06-15-CUP Balloon Test

Staff vantage points

0 - Balloon Site
1 - City Hall front steps
2 - West side of Glen Ave at Pearl St
3 - SW corner Second & Glen
4 - SW corner Second & Union
5 - NW corner Second & Union
6 - 511 Pine Ave
7 - Maple & Rainier (center street)
8 - SW corner Second & Maple
9 - SW corner Maple & Rainier
10 - 501 Fifth St
11 - NE corner Fourth & Pine
12 - NW corner Fourth & Pine
13 - NW corner Fourth & Lincoln
14 - SE corner Second & Cypress
15 - West side Wood & Lincoln
16 - Pearl & Centennial Trail
17 - Boys & Girls Club parking lot
18 - NW corner Second & Maple
19 - Rainier & Centennial Trail
20 - First & Centennial Trail
21 - NE corner Second & Maple
22 - Wood & Pine

File #06-15-CUP Balloon Test

Staff images 9/10/15

Location 1: City Hall front steps

100 foot altitude

80 foot altitude

60 foot altitude

Location 2: West side Glen Ave at Pearl St

100 foot altitude

80 foot altitude

60 foot altitude

Location 3: SW corner Second & Glen

100 foot altitude

80 foot altitude

60 foot altitude

Location 4: SW corner Second & Union

100 foot altitude

80 foot altitude

60 foot altitude

Location 5: NW corner Second & Union

100 foot altitude

Location 6: 511 Pine Ave

100 foot altitude

80 foot altitude

60 foot altitude

Location 7: Maple & Rainier

100 foot altitude

80 foot altitude

Location 8: SW corner Second & Maple

100 foot altitude

80 foot altitude

Location 9: SW corner Maple & Rainier

100 foot altitude

80 foot altitude

Location 10: 501 Fifth St

100 foot altitude

80 foot altitude

60 foot altitude

Location 11: NE corner Fourth & Pine

100 foot altitude

80 foot altitude

60 foot altitude

Location 12: NW corner Fourth & Pine

100 foot altitude

80 foot altitude

60 foot altitude

Location 13: NW corner Fourth & Lincoln

100 foot altitude

80 foot altitude

60 foot altitude

Location 14: SE corner Second & Cypress

100 foot altitude

Location 15: West side Wood & Lincoln

100 foot altitude

Location 16: Pearl & Centennial Trail

100 foot altitude

Location 17: Boys & Girls Club parking lot

100 foot altitude

Location 18: NW corner Second & Maple

100 foot altitude

Location 19: Rainier & Centennial Trail

100 foot altitude

Location 20: First & Centennial Trail

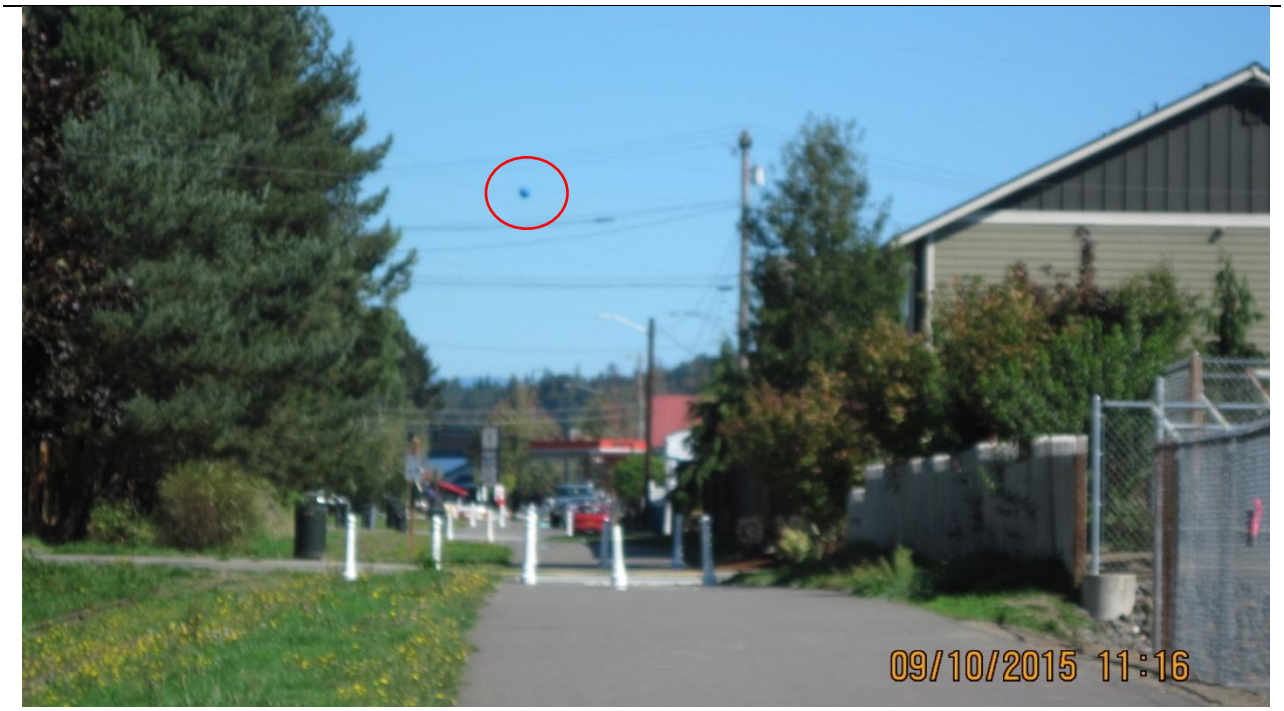

100 foot altitude

80 foot altitude

Location 21: NE corner Second & Maple

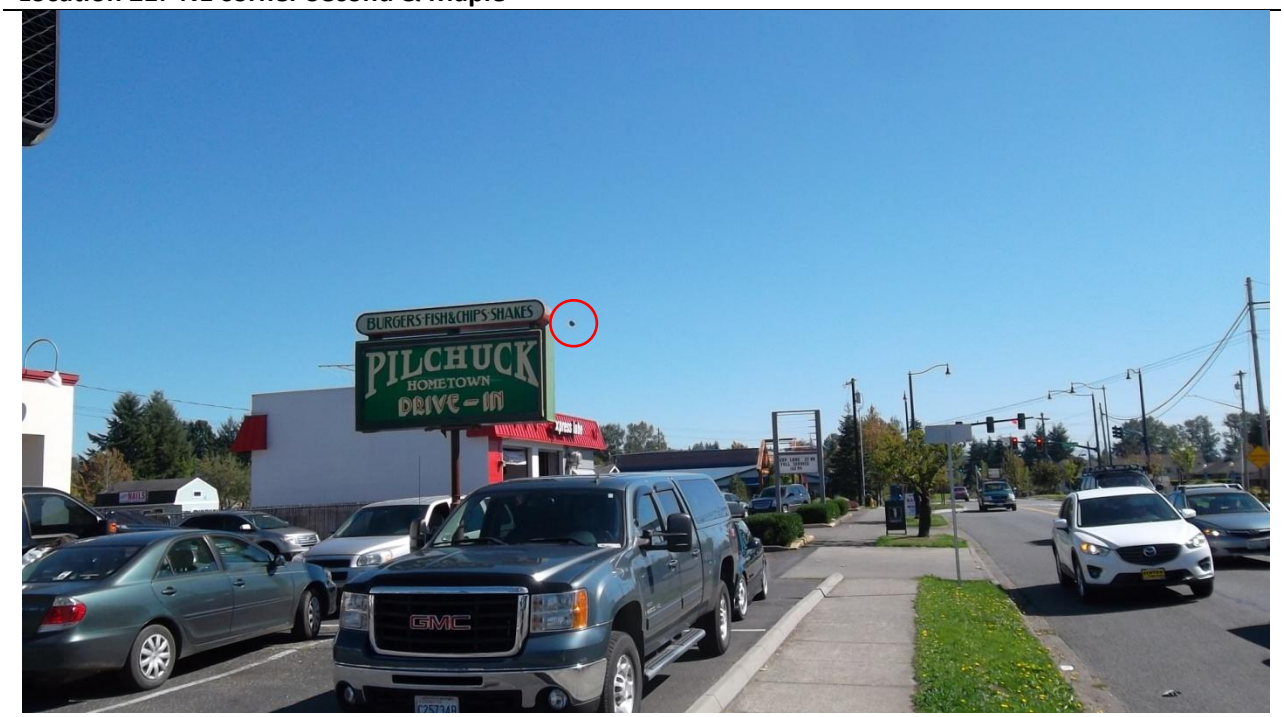

100 foot altitude

Location 22: Wood & Pine

100 foot altitude