CURRENT SPECIAL EVENTS FOOTPRINT FOR HISTORIC DISTRICT

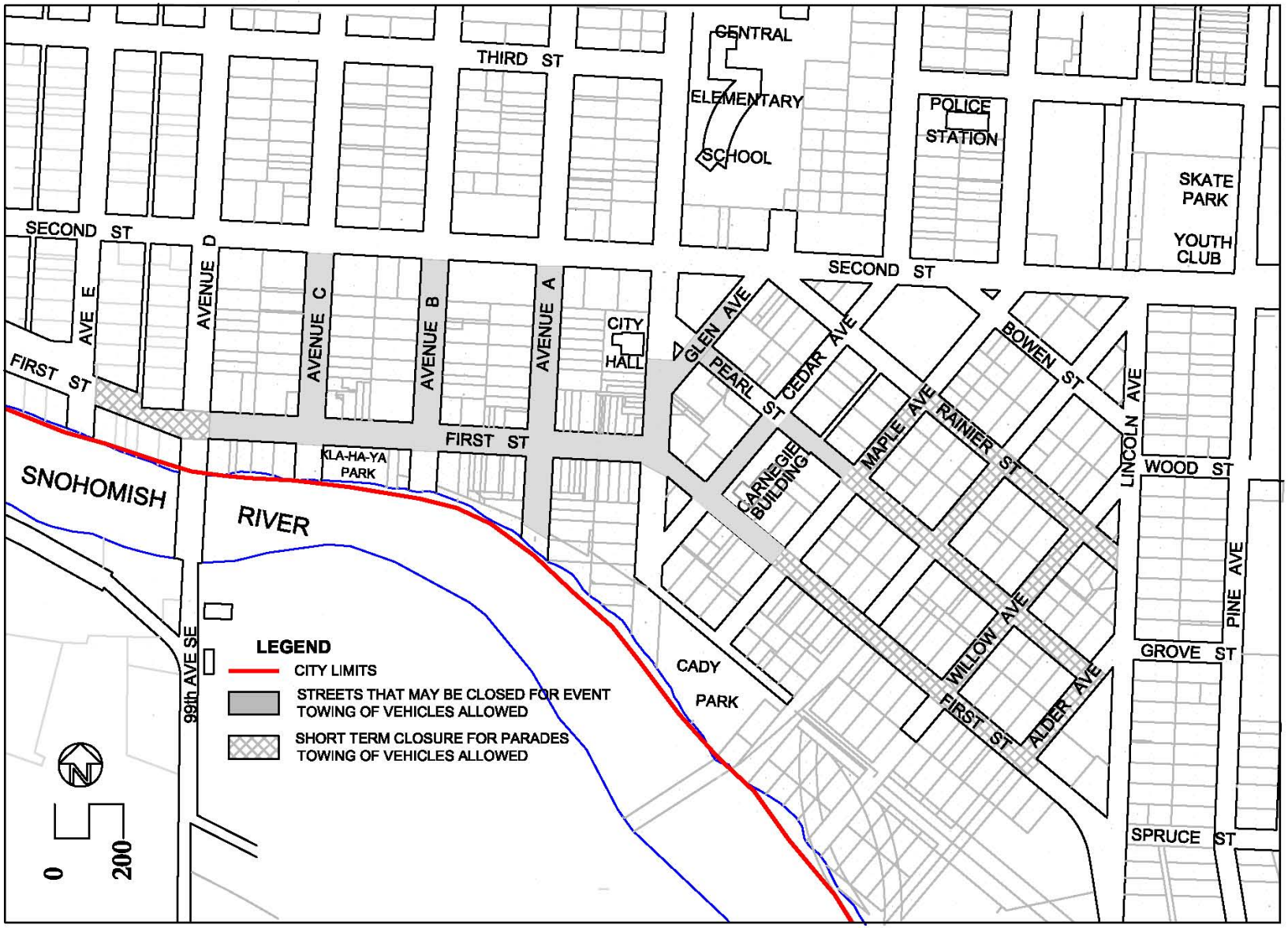

- Please identify the locations of all facilities that may block local and emerency access during event hours.
- 26-foot wide emergency access clear width must be maintained along the centerline of Avenue A from First Street to Second Street and along the centerline of First Street from Cedar Avenue to Union Avenue.