



SELF-SERVICE PERMIT PORTAL



Create an account



Click **Register Here**.

City of Snohomish Washington

Self-Service Permit Portal

Good Afternoon, [Guest](#)

Home Apply Today's Inspections Map Report Fee Estimator Search Calendar

Log In

* Username

* Password

Remember Me

[Log In](#)

Forgot your password? [Reset it](#)
Forgot your username? [Email it](#)
Don't have an account yet? [Register Here](#)

Enter your email address and click **Next**.

A confirmation message will appear directing you to check your email in-box for a link to complete the registration process. The email will come from noreply@snohomishwa.gov

Registration

Step 1 of 4: Email Address

Email [Next](#)

Open your email and click the link to **Confirm**. A new window will open to complete the registration.

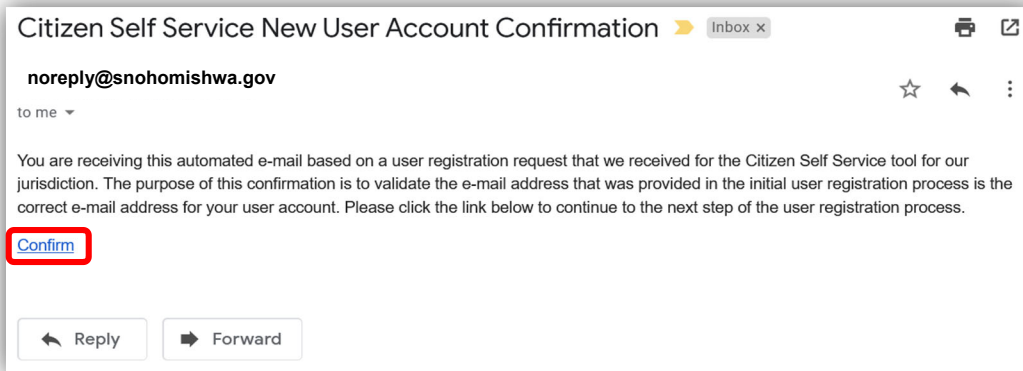

Create a username and password and click **Next**. Your password must contain at least 8 characters, at least one upper case letter, and at least one number.

A registration form titled "Registration" with the sub-header "Step 2 of 4: Login information". It includes a CAPTCHA "I'm not a robot" and a "RECAPTCHA Policy - Terms" link. The form has the following fields: "Username" (containing "planningcss"), "Password" (masked with dots), "Confirm Password" (masked with dots), and "Email" (containing "planningdept@snohomishwa.gov"). A green progress bar indicates the password is "Strong". A "Next" button at the bottom is highlighted with a red box.

Enter your name and contact preference and click **Next**.

A registration form titled "Registration" with the sub-header "Step 3 of 4: Personal Info". It includes the following fields: "First Name" (with a red error message "First Name is required."), "Middle Name", "Last Name" (with a red error message "Last Name is required."), "Company", "Contact Preference" (a dropdown menu with "--Select Contact Preference--"), and "Email Address" (containing "planningdept@snohomishwa.gov"). A "Next" button at the bottom is highlighted with a red box.

Enter your address and click **Submit**.

Registration

Step 4 of 4: Address

***REQUIRED**

Country Type

* Address Line 1

Pre Direction

Address Line 2

Street Type

Post Direction

Unit Or Suite

City

State

Postal Code

County

* Address Type

[Back](#) [Submit](#)

You're all done!

Home Apply Map Reports Fee Estimator Search Hearings and Meetings Calendar Help I Want To...

Thank you for registering

Thank you for requesting a new user account - your account will be activated after it has been reviewed.

[Return to Home](#)

Welcome to the Self-Service Permit Portal.