

**ADDENDUM 1  
TO THE CONTRACT PROVISIONS AND CONTRACT PLANS**

**FOR**

**CITY OF SNOHOMISH  
PILCHUCK PARK ROADWAY RELOCATION**

**G&O #21632.00**

**ISSUED THIS DATE: FRIDAY, FEBRUARY 17, 2023**

**BID SUBMITTAL: 11:00 A.M. (LOCAL TIME) ON  
WEDNESDAY, FEBRUARY 22, 2023  
CITY OF SNOHOMISH  
116 UNION AVENUE  
SNOHOMISH, WASHINGTON 98291**



**Bidder shall acknowledge receipt of this Addendum on Page 10 of the Proposal.**

---

TO PROSPECTIVE BIDDERS:

The attention of all prospective bidders on the above project is directed to the following additions and modifications to the Contract Provisions and Contract Plans.

**I. ADDITIONS, MODIFICATIONS, AND/OR DELETIONS TO THE CONTRACT PLANS**

**ITEM 1:**





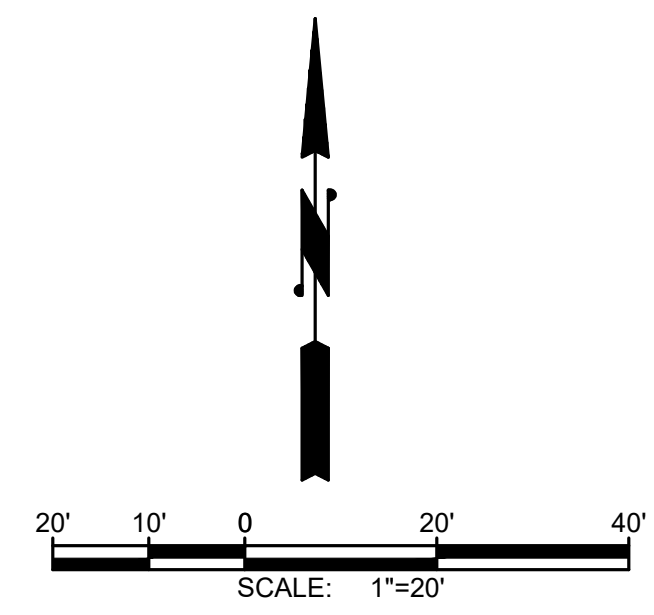
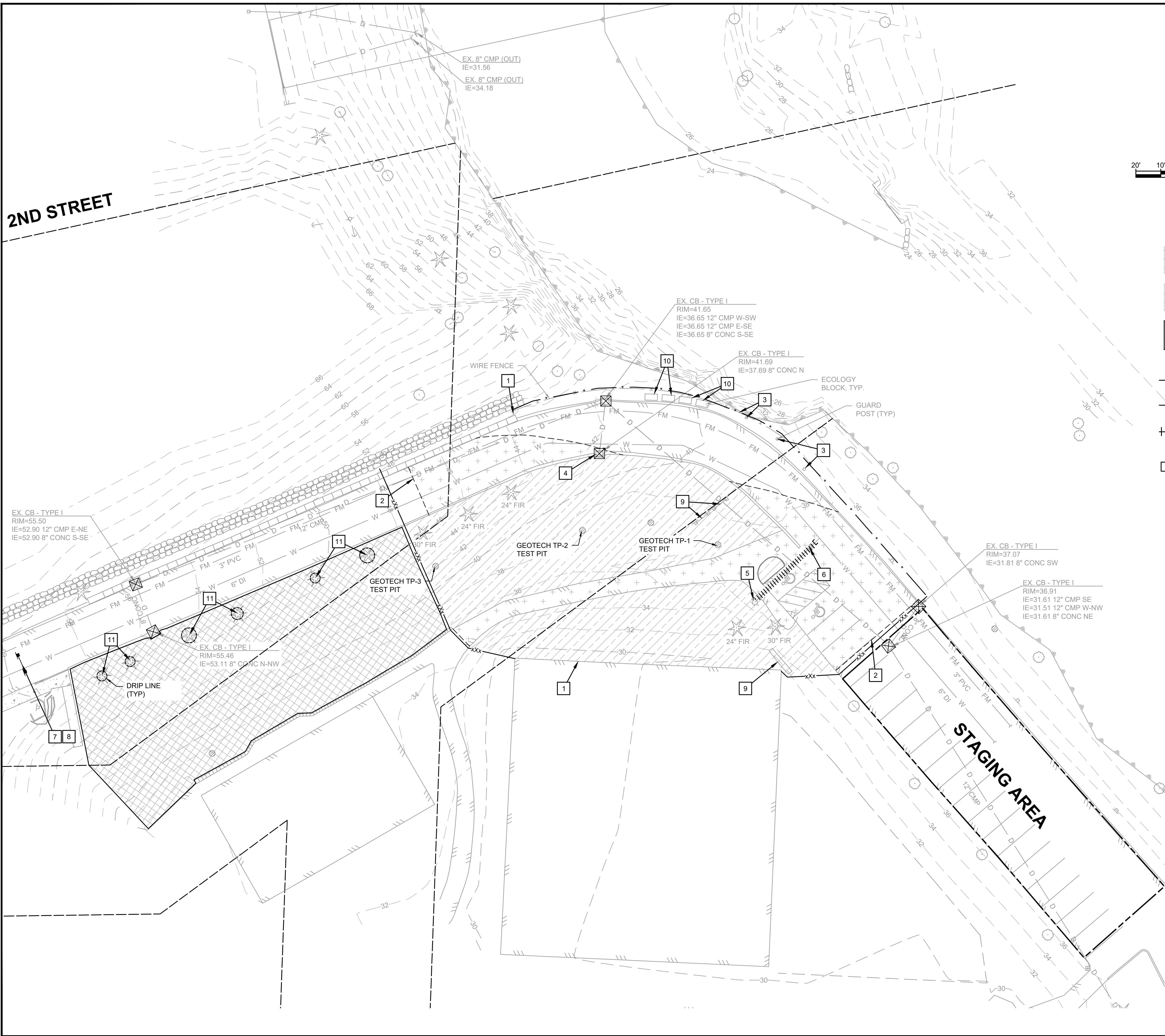

**SHEET C-1, DEMOLITION AND TESC PLAN**

**DELETE** Sheet C-1 in its entirety and **REPLACE** with the attached revised Sheet C-1.

The callouts have been revised to reflect the appropriate notes.

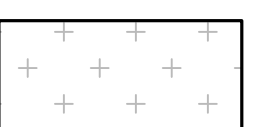

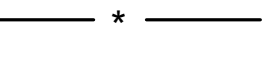
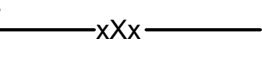
**LEGEND**

-  REMOVE EXIST. LAWN. NO WORK SHALL BE COMPLETED IN THIS AREA UNTIL RESTORATION ACTIVITIES BEGIN.
-  CLEAR AND GRUB EXISTING VEGETATION AND DEBRIS. (INCLUDES 5 TREES, SEE PLAN FOR SIZES.)
-  REMOVAL AND WASTEHAUL EXISTING ASPHALT PAVEMENT.
-  INLET PROTECTION (SEE DETAIL SHEET C-2)
-  SILT FENCE (SEE DETAIL SHEET C-2)
-  TEMPORARY SECURITY FENCING (6' TALL GALVANIZED CHAIN LINK FENCE)
-  PIPE REMOVAL

**NOTES**

- 1 PROTECT EXISTING ROCK WALL, SEGMENTAL WALL AND TENNIS COURT DURING CONSTRUCTION.
- 2 SAWCUT EXISTING PAVEMENT AND SEAL JOINT (WHERE APPLICABLE) THEN APPLY SAND BLANKET TO THE SURFACE JOINT.
- 3 REMOVE AND WASTEHAUL EXISTING WALL, ECOLOGY BLOCK, BOLLARD, AND FENCE PER THE SPECIFICATIONS. COORDINATE WITH CONTRACTING AGENCY AS REQUIRED. THIS WORK TO BE INCLUDED IN REMOVAL OF STRUCTURE AND OBSTRUCTION.
- 4 REMOVE AND WASTEHAUL EXISTING STORM DRAINAGE STRUCTURE(S)/PIPE.
- 5 REMOVE AND DELIVER EXISTING HYDRANT TO CONTRACTING AGENCY.
- 6 REMOVE AND WASTEHAUL EXISTING VALVE AND HYDRANT LATERAL, CAP LATERAL BRANCH OF TEE, AND BACKFILL WITH GRAVEL BORROW.
- 7 INSTALL BARRICADE WITH "ROAD CLOSED (DATE) THRU (DATE)" SIGN. CONTRACTOR MAY CLOSE PILCHUCK PARK'S ENTRANCE WHILE RELOCATING THE ROADWAY. THE MAXIMUM DURATION FOR THE ROAD CLOSURE SHALL NOT EXCEED 30 CONSECUTIVE CALENDAR DAYS, UNLESS APPROVED BY THE CONTRACTING AGENCY. CONTRACTOR SHALL COORDINATE ACCESS FOR SERVICES INCLUDING, BUT NOT LIMITED TO, MAIL DELIVERY, TRASH PICKUP, BUSINESS DELIVERIES/PICKUPS AND ANY SPECIAL TRANSPORTATION SERVICES.
- 8 CONTRACTOR SHALL BE RESPONSIBLE FOR ALL TRAFFIC CONTROL DEVICES DURING THE DURATION OF THE ROAD CLOSURE AND DETOUR. DETOUR AND TRAFFIC CONTROL PLANS SHALL BE PREPARED AND SUBMITTED TO THE CONTRACTING AGENCY FOR APPROVAL. NO WORK SHALL COMMENCE UNTIL ALL APPROVED DETOUR AND TRAFFIC CONTROL DEVICES ARE IN PLACE.
- 9 REMOVE, PROTECT, EXISTING SIGNS. REINSTALL EXISTING SEGMENTAL BLOCK WALL.
- 10 REMOVE, PROTECT, AND COORDINATE W/CITY FOR STORAGE (TO BE REINSTALLED BY OTHERS).
- 11 PROTECT EXISTING TREES. LAWN REMOVAL WITHIN DRIP LINE SHALL BE DONE WITH HAND TOOLS AND ROOTS GREATER THAN 1" SHALL BE PROTECTED.

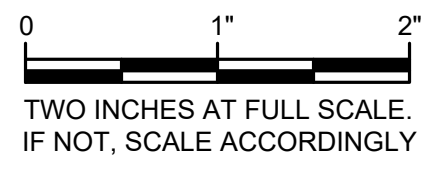

**Gray & Osborne, Inc.**  
 CONSULTING ENGINEERS  
 3710 163TH STREET, NE, BLDG. B, SUITE 210  
 ARLINGTON, WA 98223 • (800) 454-6480

DATE:	JAN 2023
DRAWN:	SEM
CHECKED:	CJB
APPROVED:	BPB

ADDENDUM NO. 1	203	S.A.C.
REVISION	DATE	APPD
1	No.	



**CITY OF SNOHOMISH**  
 SNOHOMISH COUNTY WASHINGTON  
**PILCHUCK PARK ROADWAY RELOCATION**  
 DEMOLITION & TESC PLAN

SHEET:	<b>C-1</b>
OF:	<b>11</b>
JOB NO.:	21632.00

M:\Snohomish\21632.00 Pilchuck River Repair\02 PLANS\TCS\TCS.dwg, 2/17/2023 2:59 PM, STEPHEN MOORE